



The Beachcomber



HMC Newsletter

March 2008



<http://www.herronisland.org>

President's Message

Once again at the March HMC Board meeting issues arose about members and possible guests not respecting other member's or HMC property. It is very discouraging to volunteers and staff to have to deal with cleaning up after some people vandalize community property. The Board authorized some barriers to be placed around Goodpastor Park to try to limit driving on the fields. Those that drive vehicles and ATVs on the fields leave ruts that needs to be filled in and replanted. All this takes volunteer effort and should really be unnecessary. All members need to be aware of the impact of their actions on other members and the community as a whole. HMC property including parks, lots, and road right-of-ways belong to all of us and need to be protected and respected. We don't need the cost of additional security and legal action if members would show more respect and even report such activity.

The Board also had to adopt a policy on use of coins to pay HMC fees and fines. The Board put a \$2.00 limit on acceptance of coins for all HMC fees including ferry fees. The time and inconvenience it takes to sort, count, and roll the coins before we can deposit them in the bank is really unnecessary. This issue and policy would not be needed if members again showed more consideration for the ferry crew and office staff. HMC has a very dedicated group of employees and staff that we are lucky to have. We should strive to help them as much as possible. Even little things like having the correct change for ferry fees makes life easier for both the crew and office.

The water committee has been working very hard over many months detailing options that will impact all of us in many ways. The amount of effort put in by members of the committee is extraordinary and generally not fully appreciated by members not involved. The board is going to meet with the committee this month to try and resolve several conflicting approaches on how to proceed. More information will be forthcoming in the near future. As one might expect with issues and costs so large, there

are heated discussions and strong opinions on how we as a community should move ahead.

Finally, we are approaching the budget cycle for our next fiscal year. The various committees are putting their budget proposals together. I, as treasurer, met with our Island accountant to revise the chart of accounts to better support the budget and audit functions. We have expanded the multi-year funding approach using reserve accounts. The engine overhaul for the ferry is now separate from the dry-dock cycle and on a three year cycle rather than the two year cycle for dry-dock. This saves the Island a large sum of money, which will slow the rate of assessment increases. Further, this will detail the accrued expense, which will make the audits more understandable. Right now, audits show losses or deficits in the years where dry-dock or engine overhaul occur and surplus in the off years. In the past, expenses for these items had to be booked against the source of funding (like withdrawals from reserve accounts) rather than against the actual expense account. This will be the first year using the new set of accounts where deposits and withdrawals from reserve accounts are actually budgeted in their own right.

Fred Fath
President

Carol Cutler
~ 1943 - 2008 ~

Long-time islander Carol Cutler passed away on February 25, 2008. HMC extends deepest sympathy to Carol's husband Milt and the rest of her family.

Important Phone Numbers**Island Manager**

Doug Allen (253) 884-9350

HMC Board of Trustees

Fred Fath, President/Treasurer (206) 246-7016

Kathy Deuster, Vice-President (253) 884-6898

Janet Podell, Secretary (253) 874-2452

Mike Shettlesworth, Board Member (253) 884-6919

John Dolan, Board Member (253) 884-6570

Additional Responsibilities

Nick Huff, Co-Transportation Chairman (253) 884-4663

Mike Shettlesworth, Co-Transp. Chairman (253) 884-6919

Mike Davis, Water Chairman (253) 884-1423

Dick Mowry, Water Field Examiner (253) 884-7663

Dick Zottman, Water Field Examiner (253) 884-9071

Scott Schultz, Water Repair (253) 884-3196

Merry Kogut, Rules Chairperson (253) 884-8484

Tracy Anspach, Parks Chairman (253) 588-1921

Allen Moren, Roads Chairman (253) 884-2721

Carole Crowley, Emergency Prep. Chair (253) 884-5288

Kathy Deuster, Land Use Chair (253) 884-6898

Carolyn Snyder, Office Manager (253) 884-9350

**Herron Island Office Hours: Tuesday, Thursday, Friday
9:30 am to 5:30 pm. The office is CLOSED Monday,
Wednesday, Saturday, and Sunday.**

Office Phone: (253) 884-9350

Office Fax: (253) 884-5047

Website: <http://www.herronisland.org>

Office Email: Office@herronisland.orgManager email: HMCManager@herronisland.orgBeachcomber: beachcomber@herronisland.org**Emergency****911****Ferry Cell phone****(253) 691-1457**

(Cell phone to be used for scheduling heavy loads, big vehicles or having something in tow, and for information regarding ferry services.)

Delinquency List as of March 13, 2008

AUTRY - BRENTSON - MARCINKO - OVERLAND
(Estate of) - RUCKS - TITZLER - WATTERSON

Ferry Business

- **Call ahead if you are planning to use the ferry for a trailer, boat, or large vehicle!**
- **Only those guests with valid passes will be allowed on the ferry.**
- **Plan your arrival at the dock at least 5 minutes before the scheduled time of departure.**
- **Walks-ons are not to be on the dock or ramp when cars are being loaded. Watch crew for permission to board.**
- **Only service and delivery people may charge fares.**

WE HAVE EXPERIENCED GUESTS AND SERVICE PEOPLE EXPECTING TO COME OVER TO THE ISLAND WITHOUT GUEST PASSES. THIS VIOLATES THE ACCESS POLICY THAT WAS PUT IN PLACE FOR ALL OF OUR SECURITY. PLEASE MAKE SURE YOUR GUEST HAS A VALID GUEST PASS SIGNED BY YOU TO ENSURE THEY ARE ABLE TO RIDE THE FERRY. BLANK GUEST PASSES ARE AVAILABLE TO MEMBERS AT THE OFFICE, BY MAIL, AND ON THE FERRY.

Beachcomber news items must be submitted by 5:00 PM on the Wednesday after the monthly Board meeting on the second Saturday of the month. Items **MUST** be emailed in electronic format to beachcomber@herronisland.org. Include your name and phone number in case any questions arise. Paid advertisements are to be arranged with the HMC office **PRIOR TO PUBLICATION.**

Online Beachcomber

If you wish to read your Beachcomber online at www.herronisland.org and save HMC the price of printing and postage, please notify the office.

**HMC Management
Board Meeting Summary
March 8, 2008**

Administration

- The attorney has been asked to further refine the Ferry Access Policy and the Tenancy Agreement so that they conform to Bylaws language and the Board's intent.
- The Board instituted a new policy that states that HMC is not required to accept more than a maximum of \$2.00 in coins for payment of HMC bills, ferry fees and assessments.

Land Use

- Viking Fence provided a bid for fencing along the south and east boundaries of the Nature Park. The Board decided to look into doing the job with a volunteer work party using steel fence posts.

Legal

- Trees on a stretch of road near the North Beach were cut without permission from HMC, which violates the Rules. Follow-up on this issue is in progress.
- The attorney is looking at some proposed Bylaws changes.
- All delinquent accounts are now at the attorney's office.

Transportation

- E-mails recently received from Associated Petroleum indicate that they will move forward on presenting an alternate fueling plan to the State Department of Ecology.
- Planning is underway to identify the additional reserves that will be required for ferry drydock work, including a new pilot house ladder and new shaft tubes. Also, adequate reserves for future engine replacement and repairs to dolphins and the steel transfer spans (ramps) at the two ferry terminals.

Water

- A lot of discussion regarding the Water Committee's work on and recommendations at this point to the Board took place. Work to calibrate existing source meters and to add an additional meter required by State regulations will commence shortly. Other recommendations will await a joint Water Committee-Board of Directors workshop to be held later this month. More information from Washington Water Company is expected prior to the workshop.

Low-Tide Ferry Cancellations	
April 2008	
Monday, 4/7	no shuttles* 12:00-12:30
Wednesday, 4/9	3:30-4:00
Thursday, 4/10	3:30-4:00, 4:30-5:00
Friday, 4/11	3:30-4:00, 4:30-5:00
May 2008	
Sunday, 5/4	11 leaves early, 11:30-12:00
Monday, 5/5	12:00-12:30
Tuesday, 5/6	12:00-12:30
Wednesday, 5/7	12:00-12:30
Thursday, 5/8	3:30- 4:00
Friday, 5/9	2:30-3:00, 3:30-4:00, 4:30-5:00
Saturday, 5/10	3:30-4:00, 4:30-5:00
Monday, 5/19	12:00-12:30
Tuesday, 5/20	12:00-12:30
Wednesday, 5/21	no shuttles* 12:00-12:30
* no shuttles means one round trip	

Paid Beachcomber Advertisements

HMC Management neither endorses advertisers nor vouches for their being properly licensed.

Reminder

Effective October 1, 2007, your member number must be included on all guest passes presented to the ferry crew. If you do not know your member number, please contact the office.

Bylaws or Rules Changes

If any members have suggestions for changes to the island Bylaws or Rules, please send them to the office.

Welcome, New Islanders!

HMC welcomes the following new members to Herron Island:

- William and Leigh Hagen

Easter Sunrise Service, Sunday March 23rd

Special music and guest speaker. Starts at 7:00AM for coffee and sweet rolls, with service to follow at 7:15.

Looking forward to serving you on this special day.

Dallas Amidon
Chairperson

Mailing Chairperson Needed

HMC is looking for a Chairperson for the Beachcomber mailing committee. For more information, please contact the office. All interested parties need to submit their name to the office prior to the April board meeting.

Annual Burn

The Annual Island (North Beach) burn is scheduled for May 17th. Members may take yard waste to North Beach May 3-16. No trash, building materials, roots, or stumps are allowed.

Payment in Coins

The Board of Directors of HMC Management has determined that HMC will no longer accept more than \$2.00 in coin for payment of any fees or assessments, including ferry fees. Amounts of coin in any one transaction greater than that create problems for both the ferry crew and the office in handling, counting and rolling coins for bank deposit.

Water Meter Letter Update

Update to the "Rough Draft" letter regarding contiguous lots that was on Page 9 of the last Beachcomber: While it is true that new water laws require the eventual installation of water meters for all customers on a water system, information obtained from the State indicates that having a meter on a particular property does not in itself determine eligibility for a future water hookup. If a system has the capability of providing water to a customer then it must do so when asked. That said, the Water Committee will still need to have a reasonably accurate picture of who is likely to want hookups in the future, as lots continue to be developed. This information is essential for planning the water system upgrades.

Tree Cutting

Please remember that cutting trees or doing any other work on HMC road rights-of-way, without first obtaining an Encroachment Permit issued by the Island Manager, is prohibited and constitutes a violation of the Rules. The only exception to this is routine ditch maintenance work done by an owner along the street frontage of his or her property. The right-of-way along most roads is typically 50 feet wide and the area traveled upon by vehicles is only a portion of the right-of-way.

WINTER FERRY SCHEDULE (10/1 through 3/31)

MON		TUE		WED		THUR		FRI		SAT		SUN	
IS.	ML.	IS.	ML.	IS.	ML.	IS.	ML.	IS.	ML.	IS.	ML.	IS.	ML.
6:15	7:00	6:15	7:00	6:15	7:00	6:15	7:00	6:15	7:00				
7:30	8:00	7:30	8:00	7:30	8:00	7:30	8:00	7:30	8:00				
8:30	9:00	8:30	9:00	8:30	9:00	8:30	9:00	8:30	9:00	8:30	9:00	8:30	9:00
9:30	10:00									9:30	10:00	9:30	10:00
										10:30	11:00	10:30	11:00
12:00	12:30	12:00	12:30	12:00	12:30	12:00	12:30	12:00	12:30	11:30	12:00	11:30	12:00
										2:30	3:00	2:30	3:00
3:30	4:00	3:30	4:00	3:30	4:00	3:30	4:00	3:30	4:00	3:30	4:00	3:30	4:00
4:30	5:00	4:30	5:00	4:30	5:00	4:30	5:00	4:30	5:00	4:30	5:00	4:30	5:00
5:30	6:00	5:30	6:00	5:30	6:00	5:30	6:00						
6:30	7:00	6:30	7:00	6:30	7:00	6:30	7:00	6:30	7:00	6:30	7:00	6:30	7:00
								7:30	8:00	7:30	8:00	7:30	8:00
								8:30	9:00				

Thanksgiving and New Years: Lv. Island 8:30, 11:30, 6:30
Lv. Mainland 9:00, 12:00, 7:00

Christmas: Lv. Island 8:30, 6:30
Lv. Mainland 9:00, 7:00

Summer Ferry Schedule

The summer schedule begins April 1st. The schedule is identical to winter's, except for the addition of 2:30/3:00 runs on Monday and Friday and a 1:30/2:00 run on Sunday.

Pierce County Response (Community Assistance and Public Education)

This agency provides Junk Vehicle Affidavits that can be used in place of a lost vehicle title when having junk vehicles removed from island private property. Contact Yvonne Reed at 253.798.4122 or yreed@co.pierce.wa.us.

FREE CLASSIFIED ADS

For Sale - 2006 15.5 foot Boston Whaler 150 Sport. \$15,950 (Firm). Like new. Bought at the boat show in February of 2007. Used very little. Comes with boat cover, trailer, bimini top, and assorted gear. John Dolan. 253-884-6570 (island). 425-457-6949 (cell).

Non-commercial ads of 100 words or less will be accepted for inclusion in this section free of charge. Please email your ad to beachcomber@herronisland.org, Subject: Beachcomber Ad. The ad must be resubmitted for each issue in which it is to be printed.

**It's time to spring into action!
Help the parks committee get ready for
Memorial Day and Summer Fun!**

Join a Parks work party...

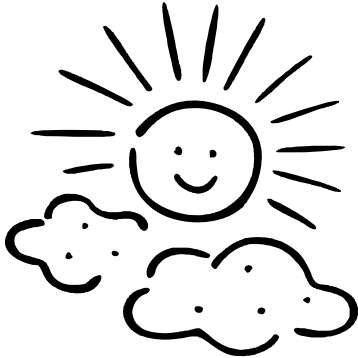

April Work Parties

**Saturday, April 19th –
2nd Annual Earth Day
Celebration Week –
Parks cleanup & Project Day!
Meet at 9:30 am
at Fire Hall/Community Center.**

We need all the help we can get. We plan to clean up the parks and prepare the small boat docks for installation; install a border around Goodpastor Park; and place a handrail on the lower end of the South Beach trail.

**All hands and feet welcome!
Make this an annual family event!**

Friday, April 25th join us at N. Beach, at 8 am to install the small boat docks for the 2008 season.

We take care of our workers. Refreshments and lunch provided for all work parties.

**We couldn't do it without you!
Your efforts are greatly appreciated.**

Water Committee News

The water committee is pleased to report we are making progress. New information surfaces daily through our research, contacts and attending water seminars. The goal of our committee is to research ALL avenues for information concerning Herron Island Water System and present clear and factual information.

- We are meeting with the Board, Thursday, March 20th to inform them of our progress and agree on the next step to take.
- We will be visiting all properties to count and locate current connections and determine the connection size.

Throughout our research we continue to have two major considerations: Determine the feasibility of Retaining Ownership or Transferring Ownership of our water system:

- We have received PenLight's proposal to Transfer Ownership
- Washington Water intends to provide a proposal in the near future.
- We have been diligently working to develop the Retain Ownership option since mid November.

In the meantime, we ask all members to take a look at the chart below and note the amount of water one small leak can waste.

Conserve our water! Fix your leaks!

Unrepaired Leaks Can Be Costly Water Loss in Gallons at 50 psi

Leak this Size	Loss per Day	Loss per Month	Loss per Year
●	120	3,600	43,200
●	360	10,800	129,600
●	693	20,790	249,480
●	1,200	36,000	432,000
●	1,920	57,600	691,200
●	3,096	92,880	1,114,560
●	4,296	128,880	1,546,560
●	6,640	199,200	2,390,400
●	6,984	209,520	2,514,240

Drinking Water - It's Worth Saving

Office of Drinking Water
1-800-521-0323
<http://www.doh.wa.gov/ehp/dw/>



Personalize your Island home

Custom signs, murals, and art work hand painted by Heidi Gonzales .

Call: (253) 884-9394

(Paid Advertisement)

INTERIOR PAINTING

With a little color, refreshing your island retreat can make it even more special.

Let Linda Moren help you pick a color and do your painting.

253-884-2721

(Paid Advertisement)

May Mobile Marine Tech

Monty will be on the island to perform spring tune-ups on April 26 & 27 from 9:00 am until 6:30 pm Please call for an appointment to discuss your requirements.

360.621.1239

*Monty Riley, Owner, Licensed & Insured
Complete Service for Evinrude, Johnson, Mercury, Honda, Yamaha, Jet Skies
Mobile 360.621.1239
Email: mriley@wavecable.com*

(Paid Advertisement)

(Note: HMC Management neither endorses advertisers nor vouches for their being properly licensed.)

Herron Island Properties for Sale

Herron Island Cottages
being "Built Green"
1st on Madrona finished end of April
Limited availability lots available.
Call Dallas for more information and
appointment for viewing.

.....
This year 11 properties on the island have
already been sold or exchanged.

.....
For all your real estate needs call:

DALLAS AMIDON, Resident Island Realtor

Cell: **253-606-0972** Home: **253-884-6166**

Check out redesigned www.HerronIsland.com

E-mail: HerronIsland@hotmail.com

Windermere Key Realty, Inc.

.....
Working hard for you & our community since 1994!

(Paid Advertisement)

**HERRON ISLAND
YARD MAINTENANCE**

ALLEN MOREN

253-884-2721

ESTIMATES BY THE YARD

- *Also works with Tansy
- *Appliance Disposal
- *Deck Cleaning
- *Restaining

(Paid Advertisement)

Mowry's Grading

All kinds of earth moving!

Best selection of equipment

- Excavating
- Driveways
- Drain Lines
- Stump Removal



All Heavy Equipment

Call Dick **253 238-3544 or 253 426-7508**

Licensed, Bonded, & Insured with lots of experience

(Paid Advertisement)

Tides:McMicken Island, Case Inlet

based on Seattle (Madison St), Elliott Bay Washington (NOAA)
47° 14 48 N 122° 51 42 W

Average Tides	
Mean Range:	10.0 ft
MHHW:	14.0 ft
Mean Tide:	8.0 ft

March, 2008

April, 2008

May, 2008

1	02:25	12.1H	16	02:24	13.5H	1	02:50	13.3H	16	04:04	14.1H	1	02:57	13.7H	16	03:33	13.6H
Sa	07:01	8.9L	Su	07:52	8.2L	Tu	08:54	6.8L	We	10:37	3.7L	Th	09:45	3.5L	Fr	10:43	0.8L
(PST)	10:56	11.4H	(PST)	11:57	11.7H	(PST)	13:07	10.3H	(PDT)	16:10	11.0H	(PDT)	15:15	10.4H	(PDT)	17:22	11.8H
	19:15	1.1L		19:44	-0.1L		20:14	1.4L		22:13	2.8L		21:16	3.5L		22:34	5.8L
2	03:23	12.8H	17	03:18	14.1H	2	03:18	13.6H	17	04:36	14.0H	2	03:25	13.9H	17	04:00	13.2H
Su	08:37	8.7L	Mo	09:07	7.2L	We	09:29	5.6L	Th	11:14	2.4L	Fr	10:21	1.8L	Sa	11:15	-0.1L
(PST)	12:07	11.2H	(PST)	13:28	11.5H	(PST)	14:19	10.8H	(PDT)	17:12	11.7H	(PDT)	16:24	11.5H	(PDT)	18:13	12.6H
	20:13	0.7L		20:47	0.1L		21:03	1.6L		23:01	3.5L		22:10	4.3L		23:22	6.5L
3	04:03	13.4H	18	03:59	14.4H	3	03:41	13.8H	18	05:02	13.8H	3	03:54	14.0H	18	04:25	12.9H
Mo	09:31	8.1L	Tu	09:58	5.9L	Th	10:01	4.2L	Fr	11:46	1.4L	Sa	10:58	0.1L	Su	11:45	-0.7L
(PST)	13:20	11.3H	(PST)	14:48	11.6H	(PST)	15:22	11.6H	(PDT)	18:04	12.3H	(PDT)	17:25	12.8H	(PDT)	18:56	13.3H
	21:02	0.3L		21:40	0.5L		21:48	2.0L		23:44	4.3L		23:01	5.1L			
4	04:32	13.9H	19	04:33	14.6H	4	04:03	14.0H	19	05:25	13.5H	4	04:24	14.2H	19	00:07	7.0L
Tu	10:08	7.4L	We	10:39	4.7L	Fr	10:33	2.6L	Sa	12:16	0.5L	Su	11:36	-1.5L	Mo	04:49	12.6H
(PST)	14:24	11.6H	(PST)	15:54	12.0H	(PST)	16:19	12.5H	(PDT)	18:50	12.9H	(PDT)	18:21	13.8H	(PDT)	12:16	-1.2L
	21:45	0.1L		22:25	1.1L		22:32	2.6L					23:51	5.9L		19:36	13.8H
5	04:54	14.2H	20	05:01	14.6H	5	04:26	14.2H	20	00:23	5.1L	5	04:58	14.4H	20	00:47	7.4L
We	10:39	6.4L	Th	11:14	3.6L	Sa	11:08	1.0L	Su	05:46	13.1H	Mo	12:17	-2.8L	Tu	05:16	12.4H
(PST)	15:22	12.0H	(PST)	16:49	12.4H	(PST)	17:14	13.4H	(PDT)	12:45	-0.1L	(PDT)	19:16	14.6H	(PDT)	12:47	-1.5L
	22:24	0.1L		23:06	1.8L		23:14	3.5L		19:31	13.3H					20:13	14.1H
6	05:13	14.5H	21	05:25	14.4H	6	00:14	3.5L	21	01:01	5.7L	6	00:41	6.7L	21	01:27	7.7L
Th	11:10	5.2L	Fr	11:47	2.6L	Su	05:53	14.5H	Mo	06:08	12.9H	Tu	05:34	14.4H	We	05:45	12.2H
(PST)	16:15	12.5H	(PST)	17:39	12.6H	(PDT)	12:45	-0.5L	(PDT)	13:15	-0.6L	(PDT)	13:01	-3.6L	(PDT)	13:21	-1.7L
	23:02	0.4L		23:43	2.7L		19:08	14.0H		20:11	13.5H		20:10	15.1H		20:50	14.2H
7	05:32	14.7H	22	05:46	14.1H	7	00:58	4.4L	22	01:39	6.3L	7	01:32	7.3L	22	02:08	7.8L
Fr	11:43	3.9L	Sa	12:18	1.7L	Mo	06:22	14.6H	Tu	06:32	12.6H	We	06:14	14.2H	Th	06:17	12.0H
(PST)	17:07	13.0H	(PST)	18:24	12.8H	(PDT)	13:25	-1.7L	(PDT)	13:47	-0.8L	(PDT)	13:47	-3.8L	(PDT)	13:56	-1.7L
	23:39	1.1L					20:03	14.4H		20:53	13.6H		21:06	15.2H		21:28	14.3H
8	05:53	14.9H	23	00:19	3.6L	8	01:43	5.4L	23	02:19	6.9L	8	02:26	7.7L	23	02:52	7.9L
Sa	12:18	2.5L	Su	06:07	13.8H	Tu	06:55	14.5H	We	06:58	12.3H	Th	06:59	13.8H	Fr	06:53	11.7H
(PST)	18:00	13.3H	(PST)	12:49	1.0L	(PDT)	14:08	-2.4L	(PDT)	14:22	-0.9L	(PDT)	14:36	-3.5L	(PDT)	14:34	-1.4L
				19:09	12.9H		21:01	14.4H		21:37	13.6H		22:04	15.1H		22:08	14.3H
9	00:18	2.0L	24	00:55	4.5L	9	02:31	6.4L	24	03:01	7.3L	9	03:25	7.9L	24	03:41	7.9L
Su	06:17	15.0H	Mo	06:28	13.4H	We	07:32	14.3H	Th	07:28	12.0H	Fr	07:49	13.0H	Sa	07:33	11.3H
(PST)	12:55	1.1L	(PST)	13:21	0.6L	(PDT)	14:56	-2.5L	(PDT)	15:01	-0.7L	(PDT)	15:29	-2.7L	(PDT)	15:15	-1.0L
	18:55	13.5H		19:55	12.9H		22:04	14.2H		22:26	13.5H		23:02	14.9H		22:48	14.3H
10	00:58	3.2L	25	01:33	5.5L	10	03:24	7.3L	25	03:50	7.7L	10	04:35	7.7L	25	04:36	7.6L
Mo	06:45	15.1H	Tu	06:52	13.0H	Th	08:13	13.7H	Fr	08:02	11.5H	Sa	08:50	11.9H	Su	08:21	10.6H
(PST)	13:37	0.0L	(PST)	13:57	0.4L	(PDT)	15:48	-2.2L	(PDT)	15:44	-0.4L	(PDT)	16:24	-1.5L	(PDT)	15:57	-0.4L
	19:53	13.4H		20:44	12.7H		23:13	13.9H		23:20	13.4H					23:27	14.3H
11	01:40	4.6L	26	02:14	6.3L	11	04:27	7.9L	26	04:49	7.9L	11	00:00	14.7H	26	05:36	7.1L
Tu	07:16	14.9H	We	07:19	12.6H	Fr	09:03	12.9H	Sa	08:41	11.0H	Su	05:58	7.1L	Mo	09:24	9.9H
(PST)	14:22	-0.7L	(PST)	14:36	0.4L	(PDT)	16:47	-1.5L	(PDT)	16:32	0.1L	(PDT)	10:06	10.6H	(PDT)	16:42	0.5L
	20:58	13.1H		21:41	12.5H								17:24	-0.1L			
12	02:27	5.9L	27	02:59	7.2L	12	00:27	13.8H	27	00:16	13.3H	12	00:54	14.6H	27	00:04	14.3H
We	07:51	14.5H	Th	07:48	12.1H	Sa	05:48	8.1L	Su	06:01	7.9L	Mo	07:23	6.0L	Tu	06:36	6.1L
(PST)	15:14	-1.0L	(PST)	15:21	0.6L	(PDT)	10:06	11.8H	(PDT)	09:36	10.3H	(PDT)	11:41	9.7H	(PDT)	10:44	9.2H
	22:12	12.8H		22:48	12.3H		17:52	-0.6L		17:24	0.7L		18:27	1.4L		17:32	1.6L
13	03:21	7.2L	28	03:55	7.9L	13	01:38	13.8H	28	01:07	13.4H	13	01:43	14.4H	28	00:39	14.3H
Th	08:32	14.0H	Fr	08:23	11.6H	Su	07:30	7.6L	Mo	07:20	7.3L	Tu	08:32	4.6L	We	07:30	4.9L
(PST)	16:12	-0.9L	(PST)	16:14	0.8L	(PDT)	11:32	10.8H	(PDT)	10:54	9.6H	(PDT)	13:28	9.4H	(PDT)	12:15	9.0H
	23:40	12.7H					19:04	0.4L		18:21	1.3L		19:33	2.8L		18:26	2.8L
14	04:30	8.2L	29	00:05	12.3H	14	02:38	14.0H	29	01:51	13.5H	14	02:25	14.2H	29	01:12	14.2H
Fr	09:22	13.2H	Sa	05:09	8.3L	Mo	08:55	6.4L	Tu	08:23	6.4L	We	09:24	3.2L	Th	08:18	3.3L
(PST)	17:19	-0.6L	(PST)	09:08	11.0H	(PDT)	13:15	10.2H	(PDT)	12:27	9.3H	(PDT)	15:05	9.9H	(PDT)	13:47	9.4H
				17:13	1.1L		20:14	1.2L		19:20	2.0L		20:39	4.0L		19:26	4.1L
15	01:12	13.0H	30	01:18	12.5H	15	03:26	14.1H	30	02:27	13.6H	15	03:02	13.9H	30	01:45	14.2H
Sa	06:05	8.6L	Su	06:47	8.3L	Tu	09:53	5.1L	We	09:08	5.1L	Th	10:06	1.9L	Fr	09:01	1.6L
(PST)	10:30	12.3H	(PST)	10:16	10.5H	(PDT)	14:52	10.4H	(PDT)	13:56	9.6H	(PDT)	16:22	10.8H	(PDT)	15:13	10.4H
	18:32	-0.3L		18:18	1.2L		21:18	2.0L		20:19	2.7L		21:39	5.0L		20:30	5.4L
			31	02:12	12.9H											20:30	5.4L
			Mo	08:07	7.7L											21:34	6.5L
			(PST)	11:43	10.2H												
				19:19	1.3L												

WELCOME ALL NEWCOMERS!



Get involved! We need you! It's fun!

BOOSTERS

The Beachcomber

HMC MANAGEMENT

P.O. Box 119

Lakebay, WA 98349

PRSR STD
U.S. Postage
PAID
Lakebay, WA
Permit No. 7

Inside this issue...

- *President's Message*
- *Water Committee News*
- *Free Classified Ads*